#11 Son

EDITED BY ZLLEH, FROM #MANGAPROJECT ON DALNET

IT WAS AN OLD PHOTO, BUT...
I'M SURE I'VE SEEN THAT FACE SOMEWHERE.
NO, BUT,
WELL, UM,
THAT'S WHAT THEY CALL A LOOKALIKE, RIGHT?
DON'T SHOOT!
WAIT!
W-

YOU'RE ...

.....

THAT GUY!?

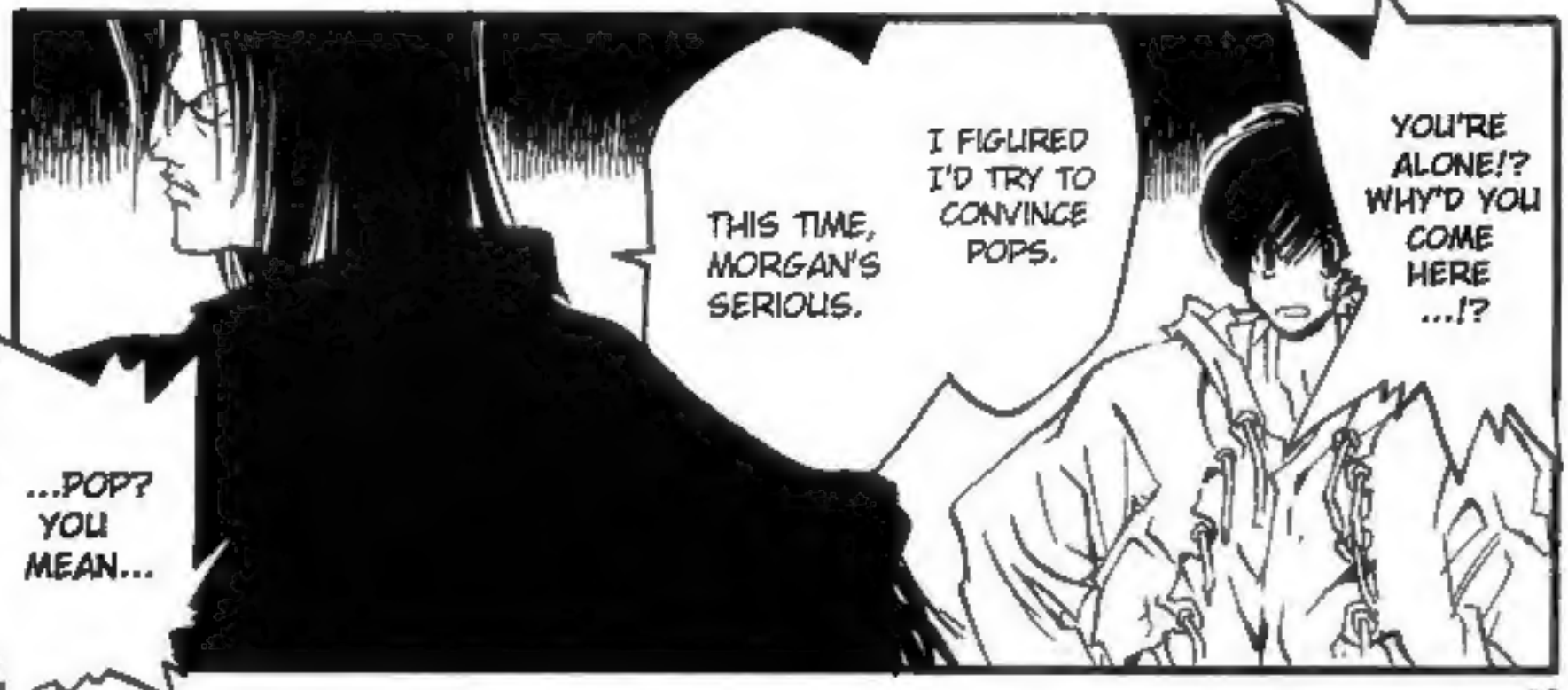

MANGAPROJECT.CJB.NET

HUH!?
MILLIE ...
WHAT DOES THAT MATTER ?
ITS HIS FAULT FOR NOT LISTENING.
THAT'S THE ONLY WAY I COULD SCARE HIM...
WHA!
WHAT ARE YOU DOING!?
YOU BASTARD ...
MILLIE !!

SHUT UP, YOU HAD THAT COMING!!

THINK OF YOUR PARENTS!! IDIOT!! JUST DIE!!

SCANNED BY KAMAKI, FROM #MANGAPROJECT ON DALNET

DAMN!
THAT'S MR. MORGAN!

YAH.
HEY, OVER THERE!
I'M FED UP WITH THIS.

WHAT THE HELL ARE YOU DOING?

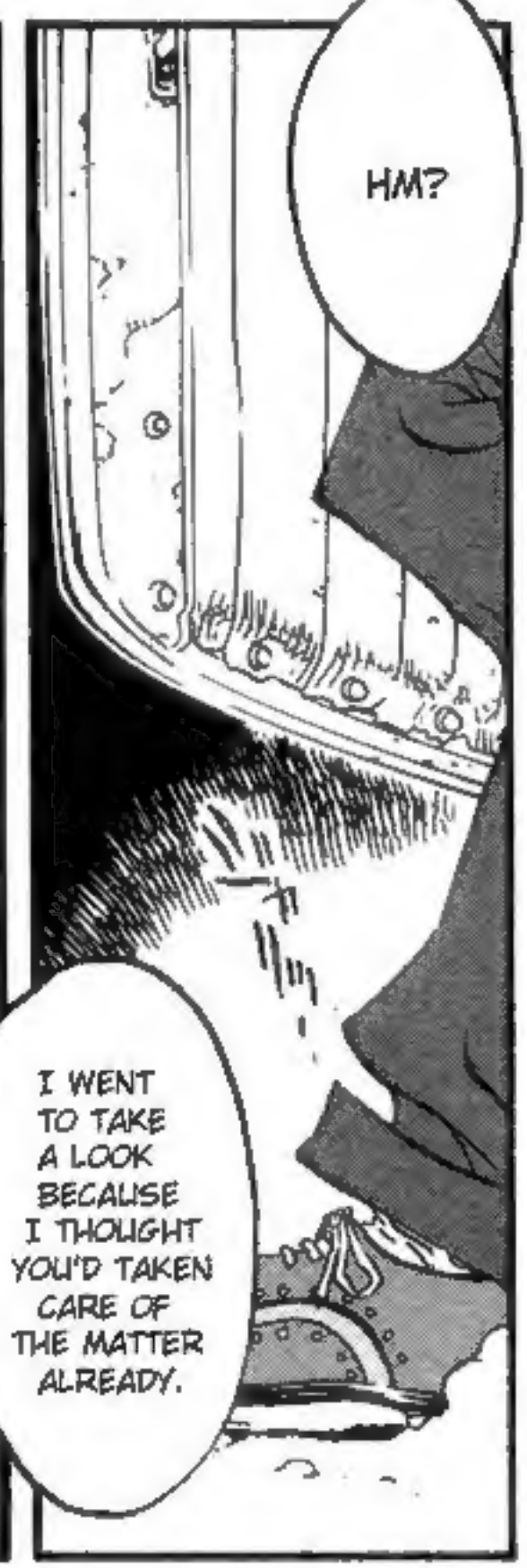
HM?
I WENT TO TAKE A LOOK BECAUSE I THOUGHT YOU'D TAKEN CARE OF THE MATTER ALREADY.

SCREECH

TRY TO CONVINCE HIS FATHER ONE MORE TIME.
SO HE COULD ...
UMM... BADWICK TOLD US TO WAIT A BIT LONGER...
UH...
GAAH, I JUST CAN'T DEAL WITH THIS OLD FART.
.....
I SEE ...
I HAVE NO MORE NEED FOR HIM IF HE CAN'T EVEN KILL HIS PARENTS.
I GUESS HIS CLAIMS OF BEING A GOOD MAN WERE WRONG.

WHAT!
NO MATTER ...
GET GOING ALREADY!!
IT DOESN'T MATTER HOW MANY TIMES YOU REPEAT YOURSELF.
YOU'RE NOT GOING TO DO AS I SAY?
I'M NOT HANDING THIS LAND OVER.
WITH THE GUARDS AWAY WE HAVE OUR CHANCE TONIGHT!
HE'D JUST USE THE LAND UP...
MORGAN IS LIKE A KID WHO WANTS SOMETHING.
.....
YEEES!!
IT'S ALIVE!

.....
I'M NOT GIVING UP THE LAND.
DON'T DEFY HIM...
MORGAN HAS THAT POWER!
IF YOU KEEP SAYING THAT, YOU'LL END UP DEAD!!
THIS ISN'T ABOUT THE SURVIVAL OF THE LAND!

IS THAT IT!?
YOU LAND-CORPSE!!
IS IT MORE IMPORTANT THAN YOUR LIFE!?
FEH!

DAMMIT, IF THAT'S HOW IT'S GONNA BE...
I HOPE YOU'RE SATISFIED!!
YOU SACRIFICE EVERYTHING FOR THE LAND...

MAX WAS BETTER OFF FOR DYING!

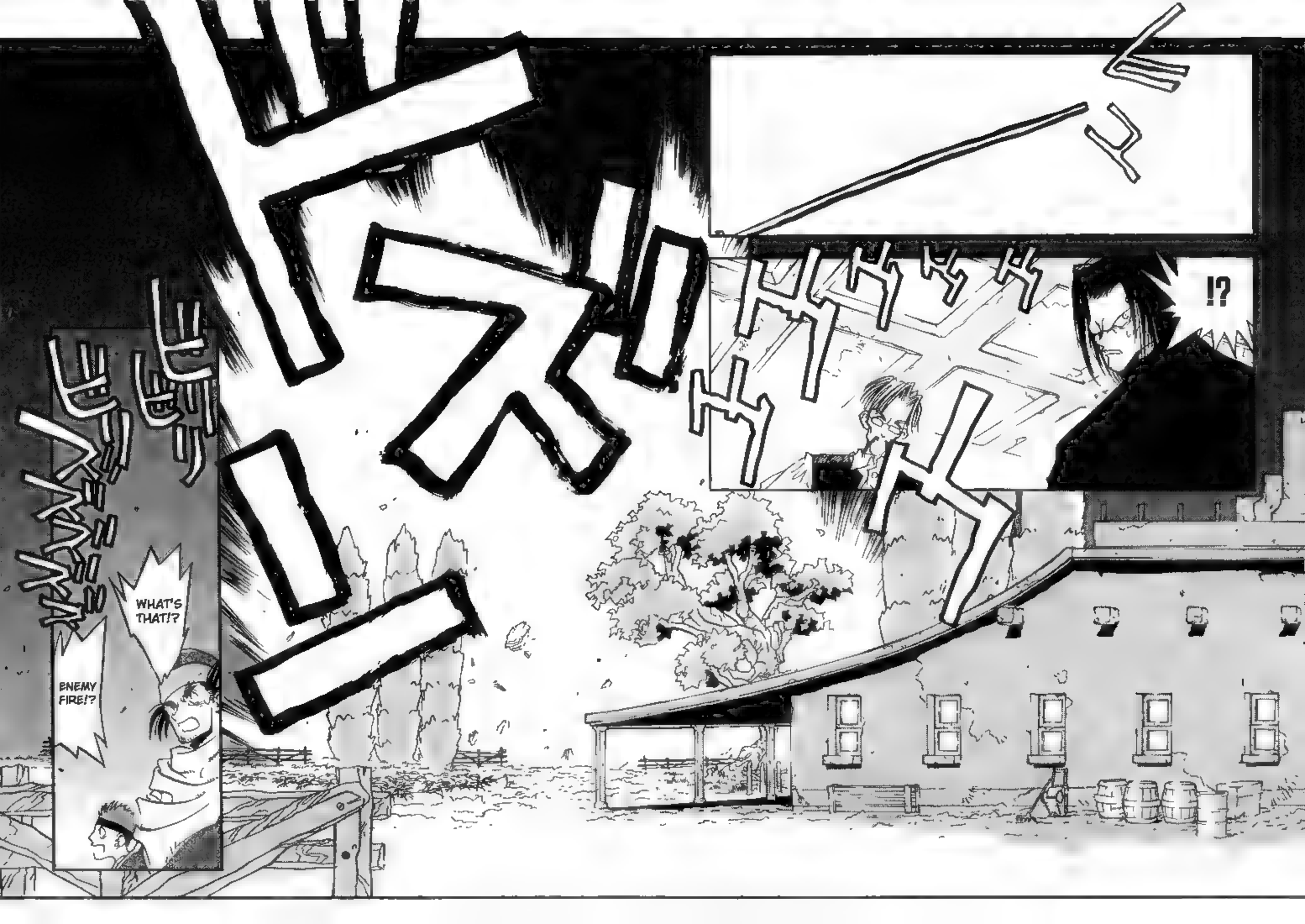
!?
WHAT'S THAT!?
ENEMY FIRE!?

HE RAN!
WAH!
HMPH.
WHO DO YOU THINK WE ARE!?
DON'T PUSH US A-ROUND.
D-
DON'T HIT THE TREES!
GOT IT!?
HMM.
NOT BAD, MOTHER.
LETS MAKE IT ANOTHER 5 METERS CLOSER NEXT TIME.

YEEES, MR. CAMERA-MAN,
OVER HERE!
NEBRASKA MARILYN & CO!
Tonkichi.
Marilyn, the oldest daughter.
Patricia, the mother.
Chinpei.
Kanta, 300m over there, on his way back.

SOOO, READY, AAAIM,
OH, PLEASE, MOTHER.
DON'T BE SO STRICT!!
AREN'T YOU STANDING OUT A BIT MUCH FOR NOT DOING ANYTHING!?
HUH!?
AAAND....
GOOO!

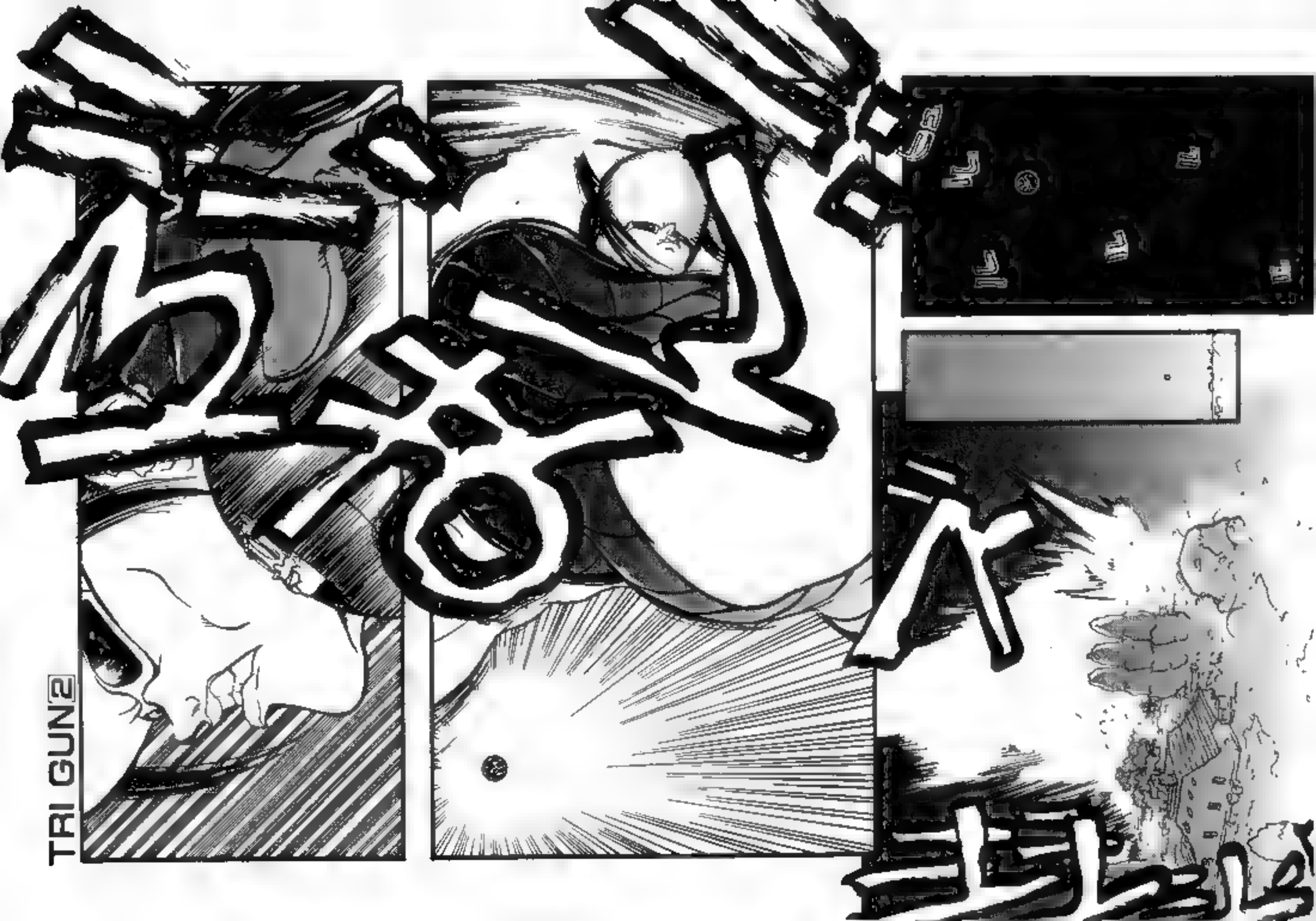
TRI GUN 2

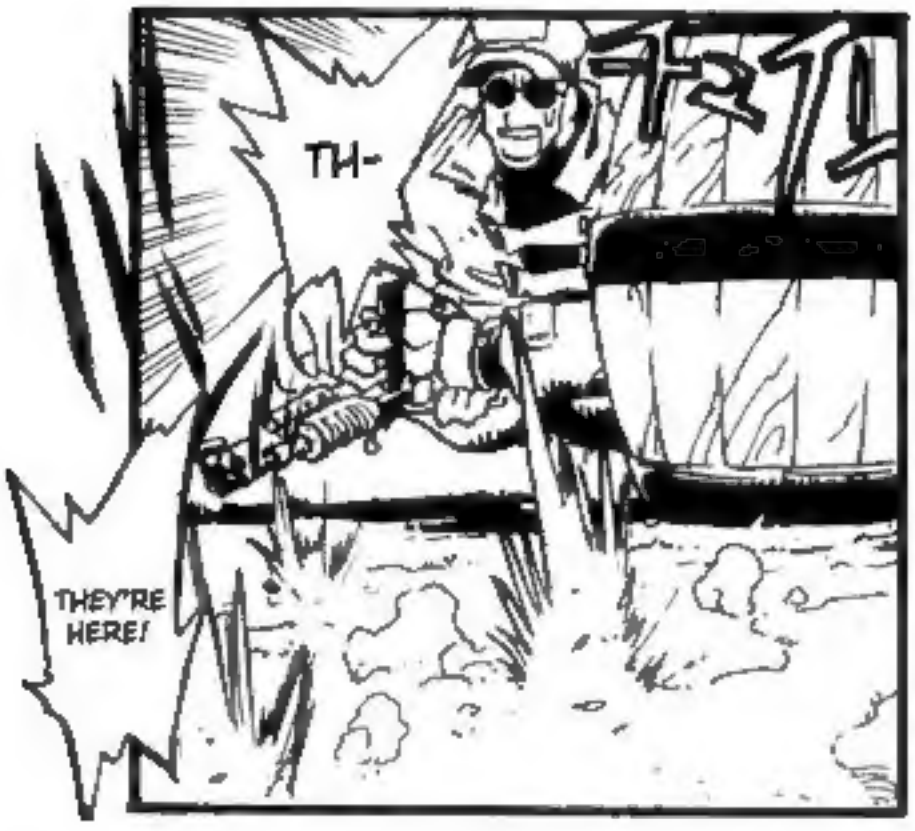

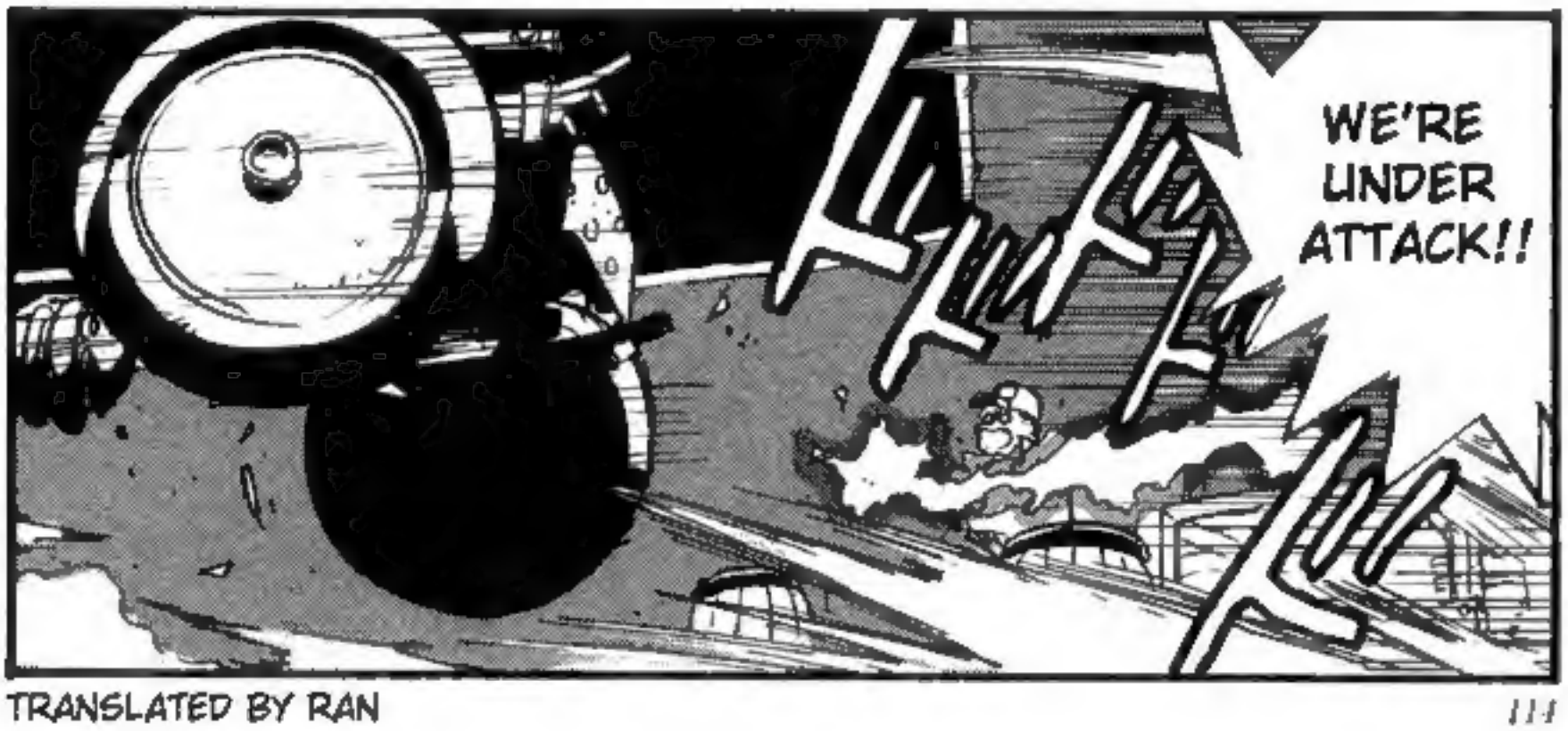

TRANSLATED BY RAN

IT'S TOO SOON!
NO WAY ...!!
I'M STILL ...
THAT LANDLORD MORGAN GUY REALLY IS A COLD-HEARTED UNSCRUPULOUS GUY.
SEEMS LIKE YOU WERE RIGHT.

RIFLES ARE FOR WUSSIES, THIS IS WHAT I'LL USE

YOU CAN RUN IF YOU WANT, BADWICK.

THERE'S NO REASON FOR YOU TO DIE TOO.

HEY, HEY, YOU GET BACK INSIDE!!

POP!!

MOM!!

IT'S GOING TO BE A BIT HARD, MILLIE.

WELL, NOW THAT WE'RE HERE...

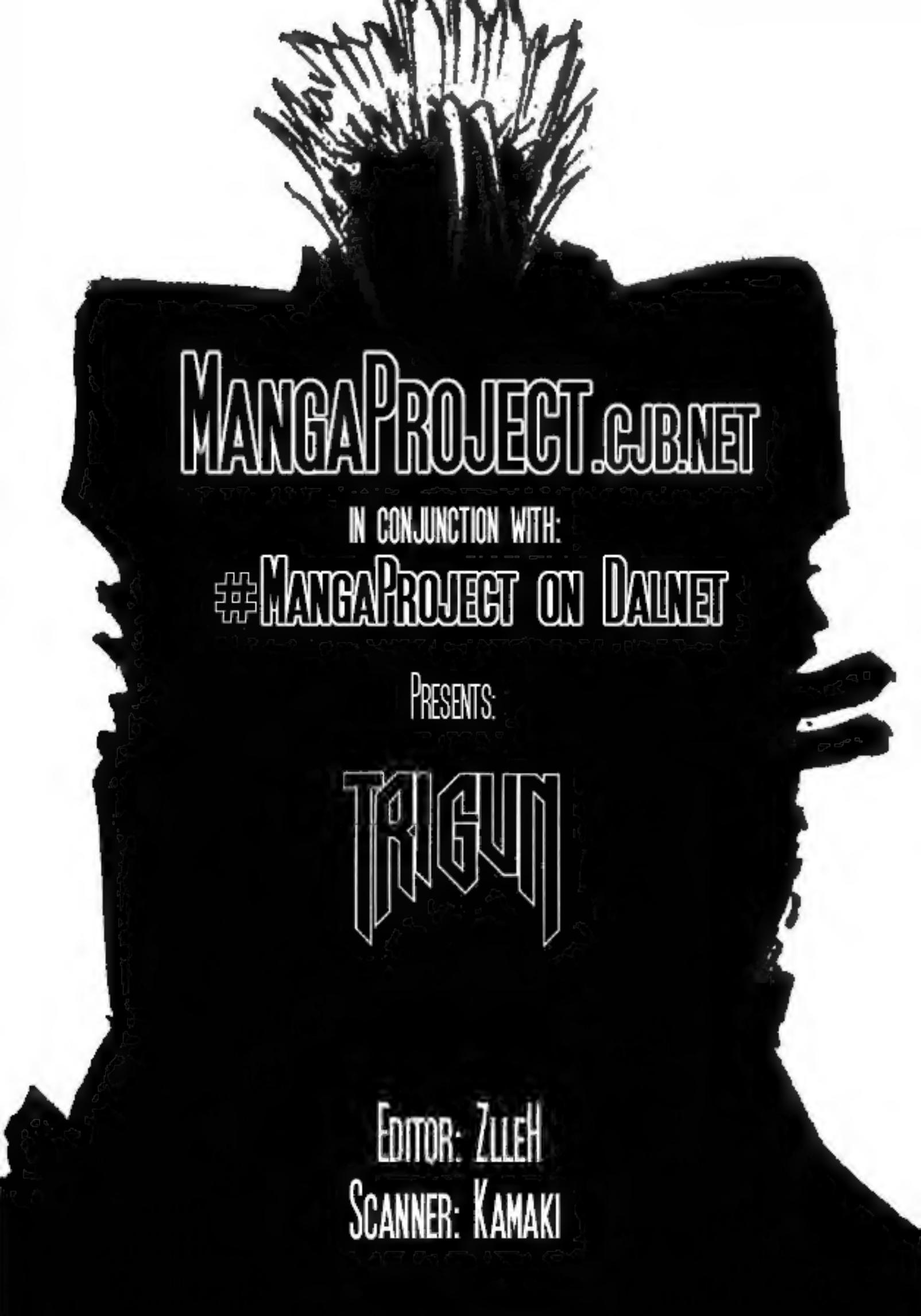
MangaProject.cjb.net
in conjunction with:
#MangaProject on Dalnet
Presents:
Trigun
Editor: ZlleH
Scanner: Kamaki